

DUNHAM SURVEYING, S.C.
SURVEYING & SUBDIVIDING
DELAVER, WISCONSIN 53115

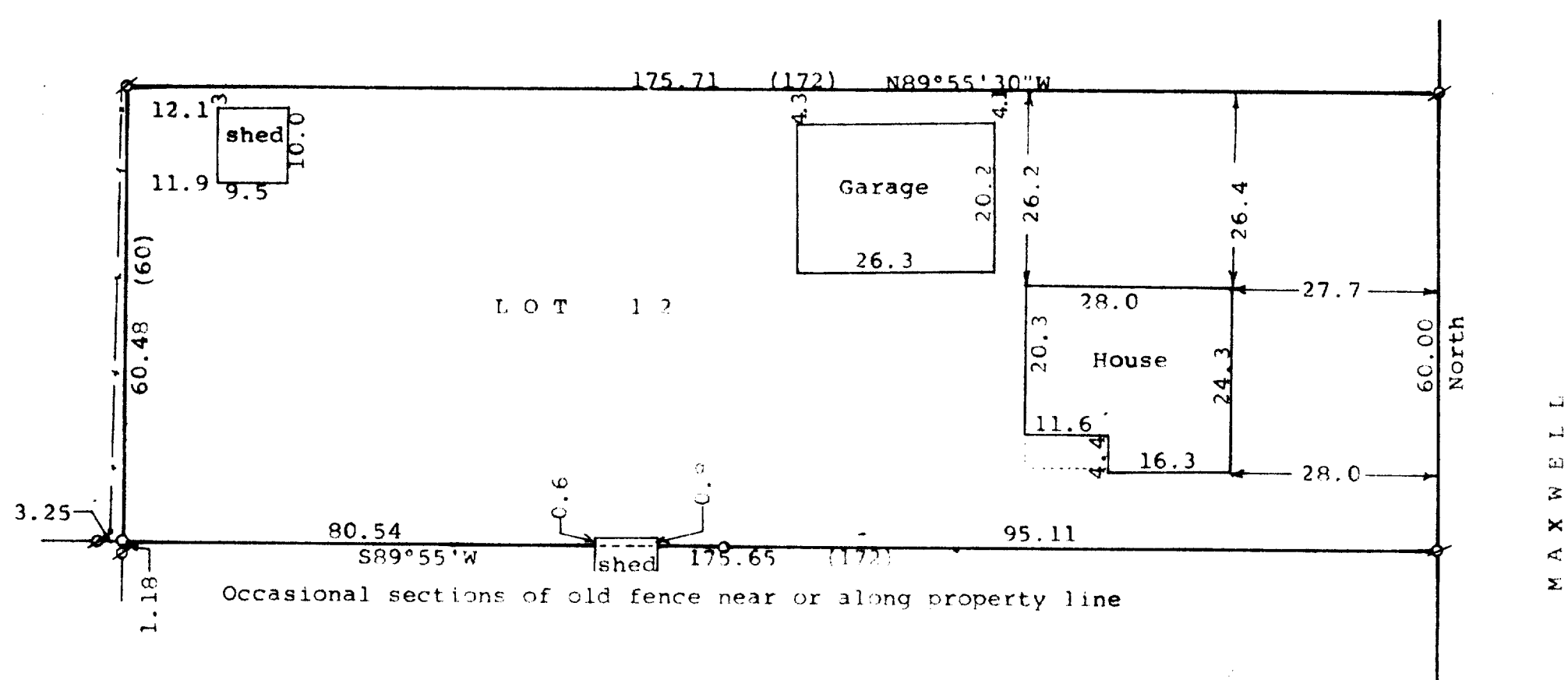

STREET

MAXWELL

N

Scale - 1" = 20'
Ø = Iron Pipe Found
o = Iron Pipe Set
--- = Poor Fence Line
(0.00) = recorded distance

Survey ordered by:
Lake Geneva Properties
816 Williams Street
Lake Geneva, WI 53147
Bearings referenced to the west line
of Maxwell Street with the assumed
bearing of North

STATE OF WISCONSIN)
COUNTY OF WALWORTH)

I, George T. Dunham, Surveyor, certify that I have surveyed the
property described as follows:

Lot 12 of David O. Marsh's Subdivision of Block 7 of the Original
Plat of the Village (Now City) of Lake Geneva, Walworth County,
Wisconsin.

and that the plat shown hereon is a correct representation thereof and shows
the size and location of the property, its exterior boundaries, the location
of all visible structures and dimensions of all principal buildings thereon,
boundary fences, apparent easements, roadways and visible encroachments, if
any, and that I have surveyed the property hereon described, according to the
official records, to the best of my knowledge and belief.

April 22, 1994

George T. Dunham
George T. Dunham, Surveyor

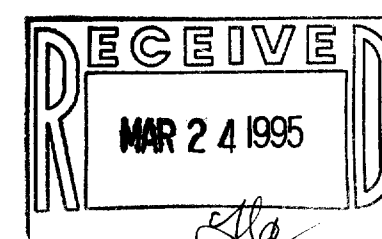
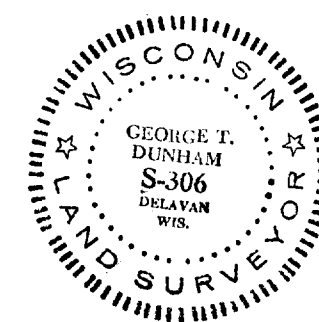

ZMB-12

007-1567